NEVADA STATE JOURNAL.

TUESDAY, OCTOBER 3, 1893.

TO SOLVE THE SILVER PROBLEM.

Congressman Cooper of Texas thinks he has discovered a satisfactory method of settling the silver question. This method is embodied in a resolution which he has introduced in the House of Representatives. This resolution sets forth that in the enactment of all laws the will of the majority should control, and as there is a divided opinion among the Congressmen now assembled in legislative session, as to the will of the people upon the question of the coinage of money, the Governors of the several States are requested to cause to be held elections in their States on the first Tuesday in November next for the purpose of ascertaining the will of the people upon the coinage of money by the United States, and at such election those in favor of the free coinage of both gold and silver, without discrimination against either metal, shall have printed upon their tickets "For free coinage," and those opposed to the coinage of both metals without discrimination shall have printed upon their tickets "against free coinage," the election to be held and the returns thereof made in accordance with the laws of their respective States governing the election of members of the Legislature in their States, and the returns and result of said election shall be submitted to the Congress of the United States by the Governors of the several States.

If this resolution is adopted Congress should immediately adjourn that every silver man in both houses may have opportunity to address the people of the Eastern States and inaugurate an education campaign at once. There are millions of people in the populous States of the East who have but a slight conception of the importance of free coinage and its effect upon the country. They have been taught by the press of the large cities to believe that free coinage would benefit only the silver producing States and that they are being robbed of at least forty cents on every silver dollar they accept for labor or products. Their minds should be disabused of this erroneous idea and if an election should be held next month there would be only a few weeks in which to enlighten them.

The Chicago platform of 1892, held to the use of both gold and silver as the standard money of the country, and to the coinage of both metals without discriminating against either metal or charge for mintage. President Cleveland and a majority of the House of Representatives were elected on that platform, which embodies the proposition contained in Congressman Cooper's resolution, yet the administration and a majority of Congress do not seem disposed to abide by it, and there would be no guarantee that they would do so if the verdict of the people at the proposed election in November should be for free coinage.

SENATOR JONES IN LINE.

The Denver *News*, whose editor, ex-Congressman Patterson of Colorado, while in Washington recently had a conversation with Senator Jones, is authority for the statement that the Senator has become a Populist and is no longer a Republican. Senator Stewart was present at the interview when Senator Jones gave as a reason for abandoning the Republican party that he finds it unchangeably allied with the single gold standard conspiracy of Wall street and Lombard street and he is convinced that the only hope for bimetalism is in the third party.

This declaration of Senator Jones is not a surprise to the people of Nevada. No person claiming to be a consistent advocate of free coinage could support the Republican party. The vote of that party on the Bland amendment to the Wilson repeal bill and on the repeal bill itself proved that nine-tenths of its representatives in the House are opposed to free coinage and in favor of the unconditional repeal of the Sherman act. Aware of this fact, Senator Jones, who has been a prominent advocate of free coinage, could not, without stultifying himself, remain a member of the Republican party.

It is now in order for Senators Teller and Wolcott of Colorado, Morgan of Alabama, Vance of North Carolina, Vest of Missouri and others in the Senate and House, to sever their connection with the Wall and Lombard streets combination and now avow their allegiance to the only political party in the United States that declares in its national and State platforms for the free coinage of silver at the ratio of 16 grains of silver to 1 gram of gold.

SONTAG MAKES A CONFESSION.

George Sontag, the notorious train robber, now serving a life sentence in the Folsom, California, State Prison, has made a confession in which he purports to tell the whole story of his connection with train robberies. J. B. Hume, Wells, Fargo & Co.'s detective, and Superintendent Wright of the Southern Pacific went to the prison with a stenographer and in the presence of those gentlemen and Captain Aull of the prison, Sontag gave a detailed account of train robberies in which he and his brother John and Chris Evans were implicated. He also gave an account of the break at Folsom, and stated that William Fredricks, the ex-convict now wanted for the murder of Sheriff Pascoe of Nevada county, placed arms and ammunition where they could be found by the prisoners at the proper time.

Sontag's story is a long one, containing about 10,000 words. It will be used against Chris Evans at his trial at Fresno. Evans denies the whole story and says he did not know Sontag until January, 1893.

THE REPEAL BILL.

The Loyalty of Washington and Wyoming Senators Questioned.

A TILT IN THE HOUSE.

Railroad Strike — The Supreme Court—The Nevada Southern.

THE REPEAL BILL.

The Loyalty of The Washington and Wyoming Senators Questioned.

WASHINGTON, October 2.—The silver purchase bill was then taken up. Dubois of Idaho, raising to a personal statement, called attention to the remark of Gorman of Maryland, that the resolution introduced by Dubois to defer consideration of financial legislation until the Senatorial vacancies from the States of Washington, Montana and Wyoming were filled, was offered for the purpose of consuming time. Dubois denied that this was his motive. He had introduced the resolution in the interest of the three States referred to, and justified the introduction of the resolution by a precedent which occurred some years ago.

Washburn of Minnesota, supposed the object of the resolution was to show that the opponents of repeal were being taken at an unfair advantage. He would therefore state the facts, and allow the Senate to reach its own conclusion: Of the three States in question two are not silver producing States, and those two States were represented in the Senate by two Senators who favored the repeal of the Sherman law.

In response to the question of Wolcott, Washburn said he referred to the States of Washington and Wyoming.

"I would like the Senator from Minnesota, said Dubois, "to state by whose authority he makes that assertion?"

"By the authority of the Senators themselves," replied Washburn.

"I imagine these Senators will resent that imputation, said Dubois. I state that the Senators from Washington (Squire) and Wyoming (Carey) are not for the unconditional repeal of the Sherman law. The Senator from Washington has offered an amendment in interest of silver."

"The Senator from Washington told me." Washburn declared, "that he would vote for the unconditional repeal of the repeal clause of the Sherman act." This closed the incident and Kyle (Populist) of South Dakota addressed the Senate in opposition to the repeal bill.

A TILT IN THE HOUSE.

A Proposition to Meet and Exchange Prisoners.

WASHINGTON, October 2.—Dinsmore of Arkansas opened the second weeks' debate on the bill to repeal the Federal Election laws, with an argument in favor of repeal.

Denson of Albama followed in support of the measure. He described the military government of the South after the war. Speaking of the war itself, he declared with emphasis that he performed his duty as a Confederate soldier, and was proud of it. "I believe I was right," said he, "and under similar circumstances I would do it again."

"Oh, you did not whip us," he added, humorously in reply to a suggestion from Lacey of Iowa; "you did not whip us, we wore ourselves out trying to whip you."

Discussing the action of Congress on the silver question, and the split in the Democratic party, he hotly declared that some Democrats ought to go over to the Republicans. "We ought to meet and exchange prisoners," said he, "divide at the Alleghanies and proceed with the fight." [Applause from silver men of both sides of the House.]

The Supreme Court.

WASHINGTON, October 2.—The Supreme Court of the United States will meet Monday, October 9th. The members of the court feel a natural anxiety that the appointment of Justice Hornblower shall be confirmed by the Senate before that time. The overloaded state of the docket makes it important that his portion of the work should be assigned to him at the opening term.

Nevada Southern.

LOS ANGELES, October 2.—Colonel T. W. Brooks of Pomona, who is now at the Keystone mine in Nevada, on the proposed railroad between this city and Salt Lake, writes that the completion of the Nevada Southern railway between the two cities has been decided upon.

Believed to Be Fredericks.

SALEM, Or., October 2.—Bob Hoffman of Woodburn is under arrest for larceny. He is also believed to be Fredericks, who murdered Southern Pacific Brakeman Bruce some time ago, and for whose capture a reward of $5,000 is offered.

Railroad Men Strike.

ETANSVILLE, Ind., October 2.—All the switchmen and freight brakemen on the Ohio valley division of the Newport News and Mississippi Valley railroad have struck. They refused to accept a ten per cent reduction which went into effect yesterday.

SENATOR JONES A POPULIST.

He Leaves The Republican Party Because it is Allied With Wall Street.

The following appears in the Denver *News*:

THE NEWS BUREAU, SUN BUILDING,
WASHINGTON, Sept. 28, 1893.

It is no longer a secret that Senator John P. Jones of Nevada has determined to abandon the Republican party and affiliate with the People's party. About a month ago in the presence of Senator Stewart, in conversing with a gentleman from one of the silver States who told him that he thought it his duty to abandon his own party and openly unite with the People's party, Senator Jones said:

"You do right."

"Will you also unite with the People's party?" was asked. The Senator said:

"I will."

The gentleman he was addressing then asked him:

"If I have occasion to write upon this subject, have I your authority to publicly say that you are a Populist and no longer a Republican?"

To this, without any hesitation, Senator Jones replied.

"You may."

The reason for the abandonment of the Republican party by Senator Jones—the greatest authority on bimetallism in the world to-day—is, that he finds the party unchangeably allied with the single gold standard conspiracy of Wall and Lombard streets and he is convinced that the only hope for bimetallism is in the third party. This party he finds organized in the field and winning victories, and he believes it to be the duty of all true silver men to support it both at home and abroad.

Money On Wall Street.

New Yorkers are noted for being scramblers after money But they are just as remarkable for the risks they take with it when they get it. A man went through Wall street to the ferry recently last week with $300,000 in the pocket of his overcoat. He had an umbrella in one hand and a cigar between the fingers of the other. It would not have required an expert pickpocket to relieve him of his wealth. Yesterday a lad was sent to a banking house to deposit a certified check for $65,000. He went along swinging it in his hand. In front of the bank he stopped and tried to balance the check on the end of his nose. No one would have believed that what he had was anything but a worthless scrap of paper.—New York Times.

In Dr. Nansen's five years' drift across the arctic regions he takes with him a stove which at a cost of 4 cents will cook as large a dinner as any party of 20 could eat. A supply of paraffin costing this amount will produce an excellently cooked salmon, leg of mutton, vegetables and tarts.

DIED.

EDMUNDSON—At Reno, October 1, 1893, Mrs. A. R. Edmundson of Lovelocks, Nev., aged 18 years.

MARRIED.

JOHNSON—NELSON—In Reno, Nevada, October 1, 1893, Wm. Johnson to Marion Nelson, both of Boca, Cal.

For Constipation
Ayer's Pills

For Dyspepsia
Ayer's Pills

For Biliousness
Ayer's Pills

For Sick Headache
Ayer's Pills

For Liver Complaint
Ayer's Pills

For Jaundice
Ayer's Pills

For Loss of Appetite
Ayer's Pills

For Rheumatism
Ayer's Pills

For Colds
Ayer's Pills

For Fevers
Ayer's Pills

Prepared by Dr. J. C. Ayer & Co., Lowell, Mass.
Sold by all Druggists.

Every Dose Effective

NEW TO-DAY.

TOWN ORDINANCE NO. 41.

AN ORDINANCE TO AMEND AN ORDINANCE entitled, "An Ordinance to Amend Town Ordinance No. 36 of the Town of Reno, entitled, 'An Ordinance to fix and collect a licence tax upon certain trades and business in the town of Reno,'" adopted March 1st, 1893, adopted Sept. 4, 1893.

By virtue of the power and authority conferred by the laws of the State of Nevada, the Board of County Commissioners of Washoe county, Nevada, do ordain as follows:

SECTION 1. Section one of said amendatory ordinance is hereby amended to read as follows:

SECTION 1. Every person, firm or association engaged in selling goods, wares, merchandise or other personal property at auction or public outcry (except persons making such sales under an execution, or other order of Court), shall pay quarterly for a licence to carry on or conduct such business five hundred dollars, or for a monthly licence, (which shall date from the first day of the month in which such licence is issued) of two hundred and fifty dollars, or by the day, for each and every day, that he or they shall be engaged in said business, twenty-five dollars; provided, however, that all persons having second-hand household goods and furniture, second-hand vehicles and live stock may sell or cause to be sold at public auction or outcry without obtaining a licence therefor.

Section 2 of said amendatory ordinance is amended so as to read as follows:

Every person, firm, association or corporation having a fixed place of business, and not herein specially mentioned or enumerated, dealing in goods, wares and merchandise shall pay a quarterly licence of three dollars.

New England Dinner.

The ladies of the Congregational Church will on Thursday, Oct. 5th, serve a New England dinner for twenty-five cents in the basement of the church oct2td

KNOWLEDGE

Brings comfort and improvement and tends to personal enjoyment when rightly used. The many, who live better than others and enjoy life more, with less expenditure, by more promptly adapting the world's best products to the needs of physical being, will attest the value to health of the pure liquid laxative principles embraced in the remedy, Syrup of Figs.

Its excellence is due to its presenting in the form most acceptable and pleasant to the taste, the refreshing and truly beneficial properties of a perfect laxative; effectually cleansing the system dispelling colds, headaches and fevers and permanently curing constipation. It has given satisfaction to millions and met with the approval of the medical profession because it acts on the Kidneys, Liver and Bowels without weakening them and it is perfectly free from every objectionable substance.

Syrup of Figs is for sale by all druggists in 50c and $1 bottles, but it is manufactured by the California Fig Syrup Co. only, whose name is printed on every package, also the name, Syrup of Figs, and being well informed, you will not accept any substitute if offered.

A Terrible Looking Pin.

A well known gentleman of Seattle the other day handed to a reporter a curious looking scarfpin, the head of it being of the size of a small marble, such as is used by boys. In color it was a peculiar reddish amber, and seemed to contain a strange hielike heart, from which a drop of blood appeared ready to fall.

"A heart of fire bedreamed with haze."

"What is it?" asked the reporter.

"It is an eye taken from a mummy," was the reply

"Where was it taken from?" was asked.

"I was at Arica, Peru, in 1882, and took it from a mummy myself," was the reply. "A number of young men and myself one day were out for sport and dug up a dozen mummies for the sake of seeing what they had been buried with. We found money, pieces of pottery, etc., but did not strike a gold mine. Nearly all the better class of mummies seemed to have these eyes in them, and I took this from one of them. I could not learn what it was. Some people in Peru contend that it is the natural eye preserved and hardened in some manner, while others think it a fish's eye. They do not bother their heads much about it down there, however. The fact that these eyes are found in mummies is sufficient for them. I have never heard of any tradition connected with them.

"I took the eye to a jewelry store in San Francisco and tried to get it polished, but could not, although half a dozen men worked on it The powder arising from it while they were at work would make them deathly sick and also get in their eyes and blind them temporarily You see that it has scaled off in places. I finally had it set in this pin as you see it."—Seattle Press-Times.

Stranded In Artistic Surroundings.

It is really amusing and sometimes painful to see how men suffer from the artistic taste of their wives. I know of a case where a husband was not allowed to touch any of the furniture in the drawing room for fear he would disturb the effect of color and outline. He wisely stipulated, however, that he should have his own chair in the room, which he was to be at liberty to do with as he liked.

Being a man of infinite jest he managed to evolve the most delightful and comic situations when visitors were present, explaining that it was his want of artistic feeling which made it necessary for him to carry his chair about with him. He asked that when his friends contemplated their surroundings from an artistic point of view they should kindly consider him and his chair out of the picture. Needless to say it was not very long before all restrictions were withdrawn and he was allowed to work what havoc he pleased in the drawing room as well as everywhere else in the house.—Boston Globe.

The Woman and the Rose.

A traveler stopped at a little cabin in the Georgia woods. He wore a white rose on his coat—one that a little girl had plucked and pinned there as he was leaving home.

A woman entered the cabin. She stood and gazed at the rose a moment. Then, darting forward, she tore it from the stranger's coat and stamped it on the rude floor.

"Why did you do that?" asked the stranger leaping to his feet.

"Hush!" said a man who was sitting near. "That's my wife, an—an—she ain't right here"—tapping his forehead. "We had a little girl once, with blue eyes an hair like a sunset. She wandered off among the roses one day—lost, lost!—an when we found her she was where the roses grow, an they was creepin over her. An the wife there went mad, an now she says the roses stole the child an hid her away from us forever, an she goes about an tramples them—just like she did the rose there on the floor!"—New York Recorder.

The Goliath of Big Basin.

In Big Basin, Santa Cruz county, Cal., there are thousands of giant redwoods that will measure from 10 to 23 feet in diameter. But the Titan of them all is a giant known far and near as "the Goliath of Big Basin." This monstrous vegetable growth is 23 feet in diameter at the ground and is perfectly solid, a fact noted as a rarity in these colossi of the forest. Goliath is a fraction over 200 feet in height, the lower 100 feet of the trunk being free from branches or unsightly excrescences. Experienced woodmen declare that the tree would weigh more than 100,000 tons and that it would "cut" 1,500,000 feet of clear board measure lumber, besides 100 cords of wood that could be gotten out of the limbs and waste.—St. Louis Republic.

JOHN SUNDERLAND'S ADVERTISMENT.

NEW GOODS, PATTERNS, STYLES, For the Fall and Winter of '93 and '94.

My Fall and WinterGoods in Medium and Heavy Weights,

MEN'S, YOUTHS' AND BOYS' CLOTHING

And Gents' Furnishing Goods.

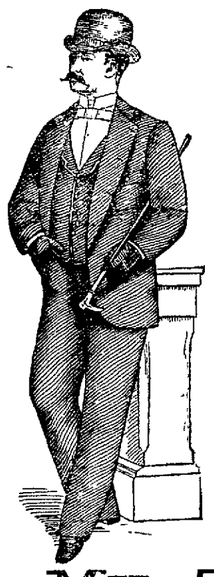

Finest Line of the Very Best HATS,

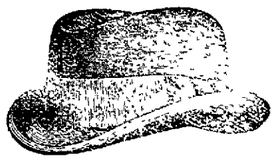

AND VERY LATEST STYLES of the very best manufacturers of the East. Don't buy poor, cheap, shoddy and unreliable goods that will give you no value for your money, when you can get good goods as cheap as you have to pay for shoddy.

HERE ARE SOME OF MY PRICES:

Men's Suits in Sack—Medium Weight	$8 00
Men's Suits in Sack—Heavy Weight	9 00
Men's Square Cut Heavy Weights	10 00
Men's Fine Cassamere Suits, Latest Pattern and Style	12 00
Youths' Suits, 12 to 18 years	6 00
Youths' Suits, 12 to 18 years	8 00
Youths' Suits, 12 to 18 years	10 00
Boys' Suits, from 8 to 14 years	6 00
Boys' Suits, from 8 to 14 years	5 00
Child's Short Pants Suits, from 4 to 10 years	$2 50, $3, $3 50, $4 50, $5, 6 00
Child's Short Pants	75 cts., $1, 1 25
Child's Short Pants, custom made	$1 50, 2 00

My Tailoring Department

IS COMPLETE.

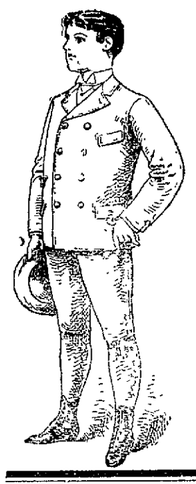

I IMPORT MY OWN CLOTHS,

And have secured the services of one of

The Best Cutters on the Coast.

Good Fits will be Guaranteed in All Cases.

My prices for Custom Made Suits will run from $25 upwards.

An examination of my prices will convince you that good goods and low prices is the rule at

JOHN SUNDERLAND'S,

Virginia St., - - - Reno, Nev.

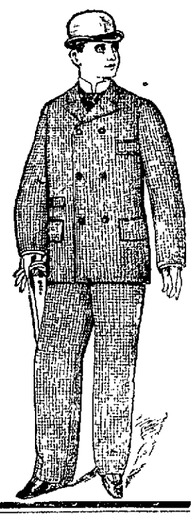

THE REAL ESTATE BULLETIN.

$2,500—6 Room Cottage Eastlake finish, one block from University. Lot 70x140. Modern Improvements.

$600—Lot 70x150. Second street. Powning Addition.

$2,800—Fine New 5 Room Cottage. Eastlake finish Lot 100x95. Second street.

$525—Nice Home Marshe's Addition. A golden opportunity for a poor man.

$3,400—House, New, 9 rooms, Eastlake finish, well plumbed. Virginia street.

$3,600—The Jaques place, with 2 lots in rear, facing Granite street.

$375—Lot on Bell street.

$700—2 fine lots, Second street, Powning Addition.

$1,200—Buys you a very nice hard-finished house, one and a half stories high, with 9 rooms. Lot 50x100, in Western Addition.

Information furnished to would-be settlers.

Lands in California. Lands in Nevada. Lots in Reno, Nevada's Metropolis.

CHEAP LANDS FOR SETTLERS, Titles Perfect.

No promises to deliver water, but unquestionable water rights go with places.

Henry B. Rule
The Real Estate Agent,
31 and 33 Virginia Street, Reno, Nevada.

BOARD OF EQUALIZATION NOTICE.

THE FOLLOWING IS A LIST OF ALL persons the value of whose property has been increased, and the amounts so added on the assessment roll of Washoe county, for the year 1893, who have not appeared before the Board of Equalization of said county, and a list of all property, the value of which has been raised, together with the amounts so raised, the owners of which have not appeared before said Board, and notice is hereby given to such parties as have not appeared before the Board of Equalization that the Board will meet at the office of the County Clerk of said county on the

2d Day of October, 1893.

And notice is hereby further given that the last meeting of said Board of Equalization for the fiscal year 1893 will be held at the County Clerk's office on

Monday, October 9, 1893,

When all persons, the value of whose property has been increased or the value of which has been raised, and who have not heretofore appeared before said Board, may appear and upon making affidavit that they had no knowledge of such increased valuation will be given a hearing before the Board on said date:

Mrs. Urilla Thoms, added on mortgages, $2,800.

Mrs. Mary A. Jones, added on mortgages, $1,000.

G. B. Avansino, raised from $250 to $5,000; added on money and mortgages, $4,750.

C. T. Bender, raised on house and lot, homestead in Reno, from $1,800 to $2,100.

A. H. Manning, added on mortgages, $2,400.

O. EVANS, Clerk.

SAN FRANCISCO, CAL., September 9, 1893.—There will be sold at public auction at Fort Bidwell Cal., commencing October 10, 1893, and continuing from day to day as long as may be necessary, a large lot of miscellaneous public property. Circular describing the nature of the articles and other information may be obtained at this office or at the office of the Post Quartermaster at Fort Bidwell, Cal.

J. G. CHANDLER,
Chief Quartermaster.
sep12w3

DIXON BROTHERS.

WHOLESALE AND RETAIL

BUTCHERS.

Fresh Beef, Pork, Mutton, Veal,
Sausage Constantly on Hand.

HAM, BACON AND DRIED BEEF.

SHOP—Corner Commercial Row and Sierra Street, Reno, Nevada.

A share of the public patronage solicited.

HENRY B. RULE,

The Real Estate and Insurance Agent

Scottish Union & National Insurance Company of Great Britain.
Home Insurance Company of New York.
German-American Insurance Company of New York.
National Assurance Company of Ireland.
Springfield Fire and Marine of Springfield, Mass.
Northern Assurance Company of London.
Norwich Union Fire Insurance Society of Norwich, Eng.
Fire Association of Philadelphia, Pa.
Sun Fire and Marine of San Francisco, Cal.
Phœnix Assurance Company of London, Eng.
American Fire Insurance Company of New York.
New Hampshire Insurance Company of Manchester.
Orient Insurance Company of Hartford, Ct.
Mutual Life Insurance Company of New York.
Pacific Mutual Life and Accident Insurance Company of San Francisco, Cal.

All Fire Insurance Policies Written on Day of Application.

Property Bought and Sold on Commission; Property Rented; Rents Collected; Loans Negotiated.

Cheap Lands! Good Homes! Sure Investments!

Lands in any part of Nevada, and Lassen and Sierra Counties in California.

Office in THOMPSON'S BLOCK, VIRGINIA ST. Reno, Nev.

C GULLING, President.
WM. HENRY, Secretary.
GEO H. TAYLOR, Vice President.
FIRST NATIONAL BANK, Treasurer.

RENO MILL AND LUMBER CO.

WHOLESALE AND RETAIL DEALERS IN

Rough and Dressed Lumber, Wood Turnings, Windows,

Doors, Blinds, Mouldings, Pickets, Shingles and Packing Boxes.

BEE MATERIAL OF ALL KINDS.

Wall Paper of Every Description.

Builders' Hardware, Paints, Oils, Glass, Etc.

J. B. McCULLOUGH,

DRUGGIST and APOTHECARY

Commmercial Row, Reno, Nevada.

Prescriptions Carefully Prepared

FROM THE PUREST DRUGS ONLY.

An Elegant Assortment of Toilet Articles,
Picture Frames, Wall Paper, Paints, Oils, Glass, Etc.

Agent for THE WHITE SEWING MACHINE

THE NEVADA CASH STORE

Has Reopened With a Full Line of

Dress and Fancy Goods,

Carpets and Linoleums.

S. EMRICH, Proprietor.

NewspaperARCHIVE®

"German Syrup"

Asthma. "I have been a great sufferer from Asthma and severe Colds every Winter, and last Fall my friends as well as myself thought because of my feeble condition, and great distress from constant coughing, and inability to raise any of the accumulated matter from my lungs, that my time was close at hand. We had tried worn out for want of sleep and rest, a friend recommended and gave me thy valuable medicine, Boschee's German Syrup. I am confident it saved my life. Almost the first dose gave me great relief and a gentle refreshing sleep, such as I had not had for weeks. My cough began immediately to loosen and pass away, and I found myself rapidly gaining in health and weight. I am pleased to inform thee—unsolicited—that I am in excellent health and do certainly attribute it to thy Boschee's German Syrup. C. B. STICKNEY, Picton, Ontario."

Gentle. Refreshing Sleep.

PROFESSIONAL CARDS.

DR. E. C. PHELPS.

DENTIST—OFFICE IN BANK OF NEvada's new building, Reno, Nev.

☞ All operations in MODERN DENTISTRY skillfully executed at reasonable rates and satisfaction guaranteed.

*** OFFICE HOURS—9 A. M. to 5 P. M.

DRS. PHILLIPS & PHILLIPS.

PHYSICIANS AND SURGEONS.

OFFICE — New Nevada Bank Building, Rooms 3, 4 and 5.

DR. W. A. PHILLIPS—Office hours, 8 to 10 A. M. and 1 to 3 P. M. Residence, Corner Sierra and First streets.

DR. P. T. PHILLIPS—Office hours, 10 to 12 M., 3 to 4 and 7 to 8 P. M. Residence, West street, second house north of railroad.

BENJAMIN F. CURLER,

ATTORNEY-AT-LAW.

DISTRICT ATTORNEY —OF— WASHOE COUNTY.

☞ OFFICE AT COURTHOUSE.

WM. WEBSTER,

ATTORNEY-AT-LAW.

RENO, NEVADA.

OFFICE — First National Bank Building, upstairs. jan1

T. K. STEWART.

SURVEYOR AND CIVIL ENGINEER.

UNITED STATES MINERAL DEPUTY.

OFFICE—Virginia street, Reno, Nev. jan1

DR. H. H. HOGAN,

PHYSICIAN AND SURGEON.

Office hours from 9 A. M. to 5 P. M. daily. Office and residence on Center street, near First, Reno, Nevada. jy10tf

H. L. FISH,

NOTARY PUBLIC AND CONVEYANCER.

☞ Deeds and other papers drawn and acknowledgments taken at reasonable rates.

OFFICE—In First National Bank.

F. M. PAYNE,

PIONEER HOUSE MOVER. Twenty years' experience in Nevada.

Will attend to orders from outside towns. References from Carson, Hawthorne, Wadsworth, Amedee and other places. Office: West street. P. O. Box 176. Reno, Nevada. apr293

C. A. NORCROSS.,

NOTARY PUBLIC AND TYPEWRITER.

Office with Baker, Wines & Dorsey, First National Bank Building. Typewriting done at reasonable rates. jy18tf

ROBT. M. CLARKE,

ATTORNEY-AT-LAW.

RENO OFFICE — Virginia street, in Powning's new building.

D. W. RULISON, D. D. S.

DENTIST—Graduate of the College of Dentistry, University of California, formerly with and successor to Dr. Mayo A. Greenlaw. Parlors in Powning Building, Virginia street. Office hours from 9 A. M. until 5 P. M. Nitrous Oxide Gas administered for the painless extraction of teeth. All operations in dentistry skillfully performed and satisfaction guaranteed. ap8tf

CHAS. A. JONES,

ATTORNEY-AT-LAW.

RENO, NEVADA

au8-91tf

H. B. MAXSON, C. E

UNITED STATES DEPUTY MINERAL Surveyor for Arizona and Nevada.

OFFICE—Courthouse, Reno, Nev. my1tf

DENTISTRY.

DR. H. A. FREDRICK, FORMERLY of Virginia City, graduate of the Leipsig and Berlin Dental Colleges, has permanently located in Reno, and can be found at his dental parlors,

FIRST NATIONAL BANK BUILDING, ROOMS 13 AND 14.

Dr. Fredrick has a complete outfit of the latest improved instruments, and will guarantee to do nothing but the best of work. je17

THOS. E. HAYDON,

ATTORNEY-AT-LAW.

OFFICE—Powning's building.

IN OCEAN'S DEPTHS.

STRANGE CREATURES OF THE DEEP BROUGHT TO LIGHT.

Animal Life That Falls to Pieces When the Pressure of the Water No Longer Holds It Together—The Bottom of the Sea. What It Is Like.

The new submarine world now explored and mapped out presents a very different picture from that painted for us by the poets. But a short time has elapsed since the bottom of the ocean was supposed to be the counterpart of the face of the earth above water—with hills and valleys, with precipitous mountains lifting toward the surface and profound gorges sinking to unfathomable depths. The ocean floor is far less diversified than the land.

Here and there, to be sure, islands in midocean are the summits of enormous mountains, rising more or less abruptly from a generally level surface, and the sea lying over a narrow, depressed region in the northwestern Pacific reaches its greatest depth. But this is exceptional. In its general character the ocean bottom consists of vast flat or slightly undulating plains. An extraordinary circumstance that has been noticed with interest and that always creates surprise when first learned is the entire absence of foreign matter in the deeper part of the ocean's floor.

Of all the vessels lost in midocean; of all the human beings that have been drowned; of all the marine animals that have perished; of all the clay, sand and gravel let fall by dissolving icebergs; of all the various substances drifted from every shore by shifting currents, not a trace remains, but in their place water from 1,000 to 2,500 fathoms in depth covers the uniform deposit of thick, bluish, tenacious slime called globigerina ooze. A bit of this under a powerful lens is a revelation of beauty not readily forgotten. The ooze is composed almost entirely of the daintiest, most delicately beautiful shells imaginable.

At depths greater than 2,500 fathoms the bottom of the sea consists mainly of products arising from exposure, for almost incalculable periods, to the chemical action of sea water, of pumice and other volcanic matters. This finally results in the formation of the red clay deposits that are considered characteristic of the profoundest depths of the ocean. Carbonate of lime, which in the form of the shells of foraminifera, makes up so large a part of the globigerina ooze, is here almost entirely absent.

Sea water is very nearly a universal solvent, and before any shell, large or small, reaches the bottom of these tremendous abysms it is chemically eaten up, literally dissolved—a result which the enormous pressure of the water must materially hasten. At 1,000 fathoms the weight of the water pressing on all sides of an object immersed to that depth is very nearly one ton to the square inch, or more than 100 times that sustained at the sea level, and at the greatest depths the pressure is so increased that it would seem nothing could withstand it. In fact, heavy metal cylinders let down with the sounding apparatus are sometimes, being drawn up again to the surface, found bent and collapsed; strongly made glass vessels which the metal enclosed are shattered into fragments.

In the profoundest abysms of the sea are strange forms of life that never, save when brought up by the trawl, see the upper light. The work carried on by means of the United States fish commission vessel, the Albatross, has established the fact that forms of sea life inhabiting upper waters may descend to about 1,200 feet from the surface, but that below this, to a depth of 300 or 360 fathoms, a barren zone intervenes where marine life seems absent. But still deeper, strange to say, has been discovered an abundant and varied fauna, new to science, living under conditions of tremendous pressure and paucity of the life sustaining element of oxygen that induced an eminent zoologist to say quite recently, "What we know of the greatest ocean depths forbids us to expect to find them inhabited by living organisms." Here indeed survive forms of life the like of which no inhabitant of the upper world, not even the sun himself, has looked upon before the dredges of the Challenger, the Albatross, the Blake and similarly equipped vessels dragged up marine creatures from congenial cold and dark.

It might reasonably be supposed that these denizens of great sea depths would be built more firmly and strongly than surface animals to resist the pressure of the element in which they live, but it is just the contrary. The most universal characteristic of these creatures is the looseness and flabbiness of texture they exhibit. Indeed they seem to need the excessive pressure of the water about them to keep their parts together, for when they are brought to the surface they are ready to fall to pieces. It is a problem, so strangely are some of them formed, how they can move from place to place. Were they not entirely below the disturbing element of wave action, they would, to all appearances, be helpless.

Inhabiting these abyssmal spaces, as completely cut off from communication with the upper waters as we are from the inhabitants of other planets, we can only vaguely speculate on their habits and judge their manners of life from their somewhat remote analogies to the surface species nearest akin to them. Plant life is entirely absent from their place of abode, and although they doubtless prey upon each other some original sources of food supply must of course be conjectured to exist.—Cosmopolitan.

An electric alarm bell for use on trains, to supersede the unsatisfactory cord communication, has been successfully tried in Scotland. In addition to serving as an alarm, it can be used for starting trains.

Over the arable areas of Wyoming the rainfall averages 12 inches. It is heaviest in spring and summer, though a month has never been known to pass without any precipitations whatever.

Children Cry for Pitcher's Castoria.

WOOD FOR SALE.

Four-foot Wood Delivered for $5.00 a Cord.

Leave orders at Marcus Fredrick's Cigar Store

BALD HEADS!

What is the condition of yours? Is your hair dry, harsh, brittle? Does it split at the ends? Has it a lifeless appearance? Does it fall out when combed or brushed? Is it full of dandruff? Does your scalp itch? Is it dry or in a heated condition? If these are some of your symptoms be warned in time or you will become bald.

Skookum Root Hair Grower

is what you need. Its production is not an accident, but the result of scientific research. Knowledge of the diseases of the hair and scalp led to the discovery of how to treat them. "Skookum" contains neither minerals nor oils. It is not a Dye, but a delightfully cooling and refreshing Tonic. By stimulating the follicles, it stops falling hair, cures dandruff and grows hair on bald heads.

☞ Keep the scalp clean, healthy, and free from irritating eruptions, by the use of Skookum Skin Soap. It destroys parasitic insects, which feed on and destroy the hair.

If your druggist cannot supply you send direct to us, and we will forward prepaid, on receipt of price. Grower, $1.00 per bottle; 6 for $5.00. Soap, 50c. per jar; 6 for $2.50.

TRADE MARK Registered.

THE SKOOKUM ROOT HAIR GROWER CO., 57 South Fifth Avenue, New York, N. Y.

Nevada State Journal

PUBLISHED

DAILY AND WEEKLY.

All the Latest Telegraphic and Local News

Daily by mail, one year	$6 00
Daily by mail, six months	3 00
Daily by carrier, per week	15
Weekly by mail, one year	2 00
Weekly by mail, six months	1 00

THE JOURNAL JOB OFFICE

IS PREPARED TO DO ALL KINDS OF

JOB PRINTING

Promptly and Neatly

AT THE VERY LOWEST PRICES

CONSISTENT WITH FIRST-CLASS WORK.

State Line Mills.

Clear and Common Lumber, Lathe, Shingles,

WOOD AND POSTS.

Address S. A. HAMLIN, Reno, Nevada, or Marmol, Nevada.

Leading Boot and Shoemaker

—OF RENO. DEALER IN—

BOOTS & SHOES

The Cheapest House in Town

☞ALL WORK DONE IN A WORKMANLIKE MANNER.☜

No Botch Work Allowed to Go Out of the Shop.

H. F. PAVOLA.

Next door to Berry & Novacovich's Store, Commercial Row, Reno, Nev

THE HERMIT THRUSH.

Over the tops of the trees
And over the shallow stream
The shepherd of sunset frees
The amber phantoms of dream.
The time is the time of vision;
The hour is the hour of calm.
Hark! On the stillness Elysian
Breaks how divine a psalm!
Oh, clear in the sphere of the air,
Clear, clear, tender and far,
Our aspiration of prayer
Unto eve's clear star!

O singer serene, secure,
From thy throat of silver and dew
What transport lonely and pure,
Unchanging, endlessly new—
An unremembrance of mirth
And a contemplation of tears,
As if the music of earth
Commanded with the dreams of the years!
Oh, clear in the sphere of the air,
Clear, clear, tender and far,
Our aspiration of prayer
Unto eve's clear star!

O celestial cestarte, thy call
In the cool, green aisles of the leaves
Is the shrine of a power by which we fall
Whose laws aspire and have!
O hermit of evening, thine hour
Is the sacrament of desire,
When love hath a heavenlier flower
And passion a holier fire!
Oh, clear in the sphere of the air,
Clear, clear, tender and far,
Our aspiration of prayer
Unto eve's clear star!

—C. G. D. Roberts in Youth's Companion.

Not Confined to One City.

I am something of a kicker myself, but I take off my hat to the nervous individual who halted me on the street yesterday with:

"Say! Louisville is a healthy, handsome city of beautiful homes, lovely women, brave men, fine horses and good whisky, but in no other city half or one-fourth its size in the universe are so many nuisances permitted as in this one. Just think that the citizens are aroused from their beds in the early hours of the morning when sleep is sweetest, victims of sickness and disease are disturbed almost in the very arms of death, and all day long people in the streets are in danger feeling the drums of their ears burst, and not an effort made to put a stop to the pandemonium of unearthly noises in our streets. The charcoal man's Comanche yells, the stale vegetable, fever producing peddler's howls, the parrot tongued peddler of no-account bananas, the er-rags ol' iron collector, secondhand fruit distributers, big bells in advertising wagons, milk bells, scissors grinders' bells—all adding to one common bedlam of unending noises upon our principal business and residence streets. The sick are disturbed, the healthy annoyed, and yet day after day we never make an attempt to protect our right to live in peace."—Louisville Courier-Journal.

A Large Cross In an English Church.

The largest cross in any church in this country is the "Great Rood," which the Duke of Newcastle presented to the Church of St. Albans, Holborn. It is an enormous crucifix, the cross of which is over 25 feet in height, and hangs suspended from the chancel arch. The cross itself is colored dead olive green, and the arms have terminals of flower de-luce and Tudor roses. The sacred figure is painted and gilt, while on either side stand presentments of St. John the Divine and the Virgin as "the Mater Dolorosa." The idea of the work has been chiefly borrowed from the rood crosses to be seen still at St. Peter's, Louvain, and at Oplinter in Brabant.—London Tit-Bits.

IT IS NOT what we say but what Hood's Sarsaparilla does that tells the story of its merit. When in need of medicine remember HOOD'S CURES

An Umbrella Is Good For a Shower.

A man was once advised to take shower baths for the general improvement of his health. A friend explained to him how to fit up one by the use of a cistern and colander, and he accordingly set to work and had the thing arranged. Subsequently he was met by the friend who had given him the advice and was asked how he enjoyed the bath.

"My dear fellow," said he, "it was capital. I liked it really well, and what do you think? I kept myself dry too."

"Whatever do you mean?" exclaimed the friend, in natural surprise. "How on earth did you manage to do that and yet remain quite dry?"

"Why, you can't think for a moment I should be so stupid as to have a shower bath and not run an umbrella?" was the indignant reply.—London Tit-Bits.

In Kentucky Jurors Must Be Able to Read.

Circuit Judge Green in a murder trial at Williamstown decided that not being able to read disqualified a person from sitting on a jury. It is the first time the question has been raised we believe. Section 225 of the criminal code provides: "The court shall, on motion of either party, and before argument to the jury, instruct the jury on the law applicable to the case, which shall always be given in writing." Congressman Dickerson made the point that each juryman should be able to read the instructions himself, and if he could not do this he was disqualified. The judge sustained the objection.—Greenup (Ky.) Gazette.

On Trial.

That's a good way to buy a medicine, but its a pretty hard condition under which to sell it. Perhaps you've noticed that the ordinary hit or miss medicine doesn't attempt it.

The only remedy of its kind so remarkable in its effects that it can be sold on this plan is Dr. Pierce's Golden Medical Discovery. As a blood-cleanser, strength-restorer, and flesh-builder there's nothing like it known to medical science. In every disease where, the fault is in the liver or the blood, as dyspepsia, indigestion, biliousness, and the most stubborn skin, scalp, and scrofulous affections, it is guaranteed in every case to benefit or cure, or you have your money back.

To every sufferer from catarrh, no matter how bad the case or of how long standing, the proprietors of Dr. Sage's Catarrh Remedy say this: "If we can't cure it, perfectly and permanently, we'll pay you $500 in cash." Sold by all druggists.

RUHE & MIDDOUR,

WHOLESALE & RETAIL DEALERS IN

BEEF,

Mutton, Pork, Sausages, Veal, Etc.

Meat delivered to all parts of the city. Shop—Commercial Row, Reno, Nevada.

VIGOR OF MEN

Easily, Quickly, Permanently Restored.

WEAKNESS, NERVOUSNESS, DEBILITY,

and all the train of evils from early errors or later excesses, the results of overwork, sickness, worry, etc. Full strength, development and tone given to every organ and portion of the body. Simple, natural methods. Immediate improvement seen. Failure impossible. 2,000 references. Book, explanation and proofs mailed (sealed) free.

ERIE MEDICAL CO. BUFFALO, N. Y.

SOCIETIES.

F. & A. M.

RENO LODGE No. 13, F. & A. M., MEETS at Masonic Hall, Reno, Nevada, on the second Saturday of each month. All sojourning brethren are respectfully invited to attend. S. M. JAMISON, Secretary. jy12tf

A. O. U. W.

NEVADA LODGE, NO. 5, A. O. U. W., meets every Tuesday night at 7:30 o'clock in Masonic Hall. Visiting brothers cordially invited to attend. E. L. SEITZ, M. W. B. C. SHEARER, Recorder. aug03m

Amity Lodge, No. 8, K. of P.

THE REGULAR MEETINGS OF AMITY Lodge, No. 8, K. of P., Knights of Pythias are held in Masonic Hall every Friday evening commencing at 8 o'clock sharp. All knights in good standing are fraternally invited to attend. By order of the Chancellor Commander. S. J. HODGKINSON, K. of R. & S. oct20tf

Truckee Lodge, No., 14. I. O. O. F.

TRUCKEE LODGE, NO. 14, I. O. O. F., meet in their new hall west side Sierra St. near the Golden Eagle Hotel, Reno, Nevada, every Wednesday evening at 8 o'clock. Punctual attendance of members is requested. Visiting members in good standing are cordially invited to attend. JOHN ARMSTRONG, N. G. JOHN BOWMAN, Secretary.

TRUCKEE MARKET.

W. S. BAGLEY, . . . Propr.

Wholesale and Retail Butcher

FRESH BEEF, MUTTON, POPK, veal and sausage constantly on hand.

Ham, Bacon and Smoked Beef a Specialty.

☞ Main Office—Truckee Market, Virginia St Reno.

M. J. CURTIS,

ARCHITECT AND BUILDER, RENO, NEVADA.

☞ Plans Furnished and Estimates Given.

Residence and place of business—Corner of First and Stevenson streets, Reno, Nev. jal

NOTICE.

UNDER SECTION 19 of the City Ordinance, all hackmen or expressmen soliciting or carrying freight or passengers for hire, are required to pay a quarterly license of three dollars for each wagon or vehicle so employed. The ordinance will be enforced in respect to persons carrying passengers to or from the State Fairgrounds. H. P. BROWN, City License Collector. sep14tf

RENO LIVERY AND FEED STABLE

Opposite the R. R. Depot, Reno

J. A. POTHOFF, PROPRIETOR

Horses, Buggies and Saddle Horses

—TO LET.—

Best Turnouts Constantly on Hand

☞Horses Boarded by the Day, Week or Month.

Cool, Sharp Beer,

5 Cents a Glass,

AT THE—

Monarch Saloon.

Also Fine

WINES, LIQUORS AND CIGARS.

First-Class Billiard and Pool Tables.

MATSON & VORM, Proprietors. je2tf.

OPERA HOUSE

Livery and Feed Stable.

All Kinds Of Rigs Rented at Most Reasonable Rates.

Horses Boarded by the Day, Week or Month.

WM. CARTER, Proprietor. sep2tf

THE ARCADE SALOON,

S. ARMANKO . . . . . Proprietor

Finest Wines, Liquors and Cigars.

Commercial Row, Reno.

MERCHANTS' EXCHANGE

CORNER of Virginia Street and Commercial Row

DUSEN CHURICH, Proprietor.

The Finest of WINES, LIQUORS and CIGARS.

☞Call and see us.☜

"The Comfort" Tonsorial Parlors.

No. 9, VIRGINIA ST., RENO, NEVADA.

A. C. HELMOLD, - Proprietor.

Comfort of patrons the first consideration.

HOT AND COLD BATHS AT ALL HOURS.

"Cleanliness is next to Godliness."

MISCELLANEOUS.

BOARD OF EQUALIZATION.

OFFICE OF COUNTY CLERK, WASHOE county, Nevada—Reno, September 11, 1893—Notice is hereby given, that the County Assessor of Washoe county, Nevada, has completed the tax list or assessment roll for A. D. 1893, and has duly attached his certificate thereto and delivered it and the map books, and all original lists of property given to him, to the Clerk of the Board of County Commissioners. That the Board of County Commissioners will meet on

Monday, September 18, 1893,

As a Board of Equalization, and will hear and determine all complaints made in regard to the assessed value of any property within said county, and will change and correct any valuation, either by adding thereto or deducting therefrom, if they deem the same fixed in the assessment roll either above or below the true value; whether the said sum was fixed by the owner or assessor, except that in case where the person complaining of the assessment has refused to give the assessor his list under oath as required by law. In such cases no reduction will be made by the Board of Equalization in the assessment made by the assessor.

The assessment roll will be kept open for public inspection at the County Clerk's office until after the adjournment of the Board of Equalization.

The Board of Equalization will continue in session from time to time until the business of equalization is disposed of; but said Board will not sit after the

First Monday in October, 1893,

Except that the Board of Equalization will meet to equalize the assessment roll and hear complaints in excepted cases mentioned in the revenue law, pages 47 and 52, Statutes of Nevada, 1893.

O. EVANS, Clerk of Board of County Commissioners. September 11, 1893 sep12d

C. NOVACOVICH. G. A. BERRY

BERRY & NOVACOVICH,

Wholesale and Retail Dealers in

STAPLE AND FANCY GOODS

GREEN AND DRIED FRUIT.

Vegetables, Hardware, Crockery, Glassware

TOBACCOS, WINES, LIQUORS AND CIGARS

☞All the novelties in Fancy Groceries. Noticed to send away for choice goods. Cash trade solicited, and satisfaction guaranteed.

JOHN ARMSTRONG,

Manufacturer of and dealer in

Harness, Saddles, Bridles, Collars,

Whips, Robes and Blankets,

In fact a full stock of goods in my line of business.

Repairing Promptly Attended To.

Sierra street, north of track, near Golden Eagle hotel, Reno, Nevada. jeltf

ALFRED NELSON,

Dealer in Imported and Domestic

CIGARS AND TOBACCO,

Also General Assortment of Hats, Gloves and Men's Underwear, And a Large and Well Selected line of

CUTLERY AND NOTIONS.

West Side of Virginia St. Reno, Nev.

A Marble Sidewalk Marks the Store. jan16

R. C. LEEPER,

Sierra Street, next to Luke's Blacksmith Shop Manufacturer of and Dealer in

HARNESS, CHAPARRERAS, SADDLES, WHIPS, BRIDLES, COLLARS,

Buggy Robes, Saddlery Ware, Etc.

☞Repairing promptly attended to.

VIAVI.

Main Office at Mrs. B. E. Hunter's

Also For Sale At

Miss L. F. Sheldon's Art Rooms,

Also of the Local Agents.

I would be pleased to answer all questions, either personally or by letter, regarding the many diseases which VIAVI CURES. MRS. B. E. HUNTER. jy26tf

G. W. LARCOMBE. E. B. COFFIN

COFFIN & LARCOMBE,

DEALERS IN

Groceries, Tropical Fruit, Vegetables

FRESH FISH.

North side of the Railroad Track, Sierra St. RENO, NEVADA.

T. K. HYMERS,

TRUCKEE LIVERY, FEED AND SALE STABLE.

Sierra Street, Reno, Nevada.

Horses, Buggies and Saddle Horses

—TO LET—

And Horses Boarded by the Day, Week or month at Terms to Suit the Times.

I have also a large hay yard with good stables. Also corals well watered for loose stock. HEARSE TO LET.

DR. FRANKLIN H. SANBORN,

PHYSICIAN AND SURGEON.

Late of the city and county hospital, San Francisco.

OFFICE and residence Hotel Clarendon. Hours, 9 to 11:30 A. M., 2 to 5 P. M. and 7 to 10 P. M. au31tf

G. E. HOLESWORTH.

ARCHITECT AND BUILDER, RENO, NEVADA.

☞ Plans Furnished and Estimates Made

AGENT FOR STEEL ROOFING.

Residence and place of business—Corner of First and Virginia streets. my8

ANDREW PATTERSON,

BUILDER, ARCHITECT * * * * * * * AND CONTRACTOR.

—RENO, NEVADA.—

Plans for buildings and estimates of cost furnished. Contracts taken for any size or style building. Orders left at A. Nelson's cigar store will receive prompt attention. fy20tf

NEWSPAPER ARCHIVE®